



The Sizewell C Project

6.16 Ch Second Environmental Statement Addendum
Volume 2: Second Environmental Statement Addendum
Figures
Chapter 3: Two Village Bypass

Revision: 1.0
Applicable Regulation: Regulation 5(2)(q)
PINS Reference Number: EN010012

July 2021

Planning Act 2008
Infrastructure Planning (Applications: Prescribed
Forms and Procedure) Regulations 2009



CONTENTS

- FIGURE 3.1.1: REVISED TWO VILLAGE BYPASS SITE BOUNDARY
- FIGURE 3.2.1: PROPOSED CHANGE 17 DESIGN CHANGES
- FIGURE 3.2.2: ILLUSTRATIVE MASTERPLAN OF THE TWO VILLAGE BYPASS - KEY PLAN
- FIGURE 3.2.3: ILLUSTRATIVE MASTERPLAN OF THE TWO VILLAGE BYPASS - WESTERN SECTION
- FIGURE 3.2.4: ILLUSTRATIVE MASTERPLAN OF THE TWO VILLAGE BYPASS - CENTRAL SECTION
- FIGURE 3.2.5: ILLUSTRATIVE MASTERPLAN OF THE TWO VILLAGE BYPASS - EASTERN SECTION
- FIGURE 3.2.6: SITE CLEARANCE PLAN (SHEET 1 OF 2)
- FIGURE 3.2.7: SITE CLEARANCE PLAN (SHEET 2 OF 2)

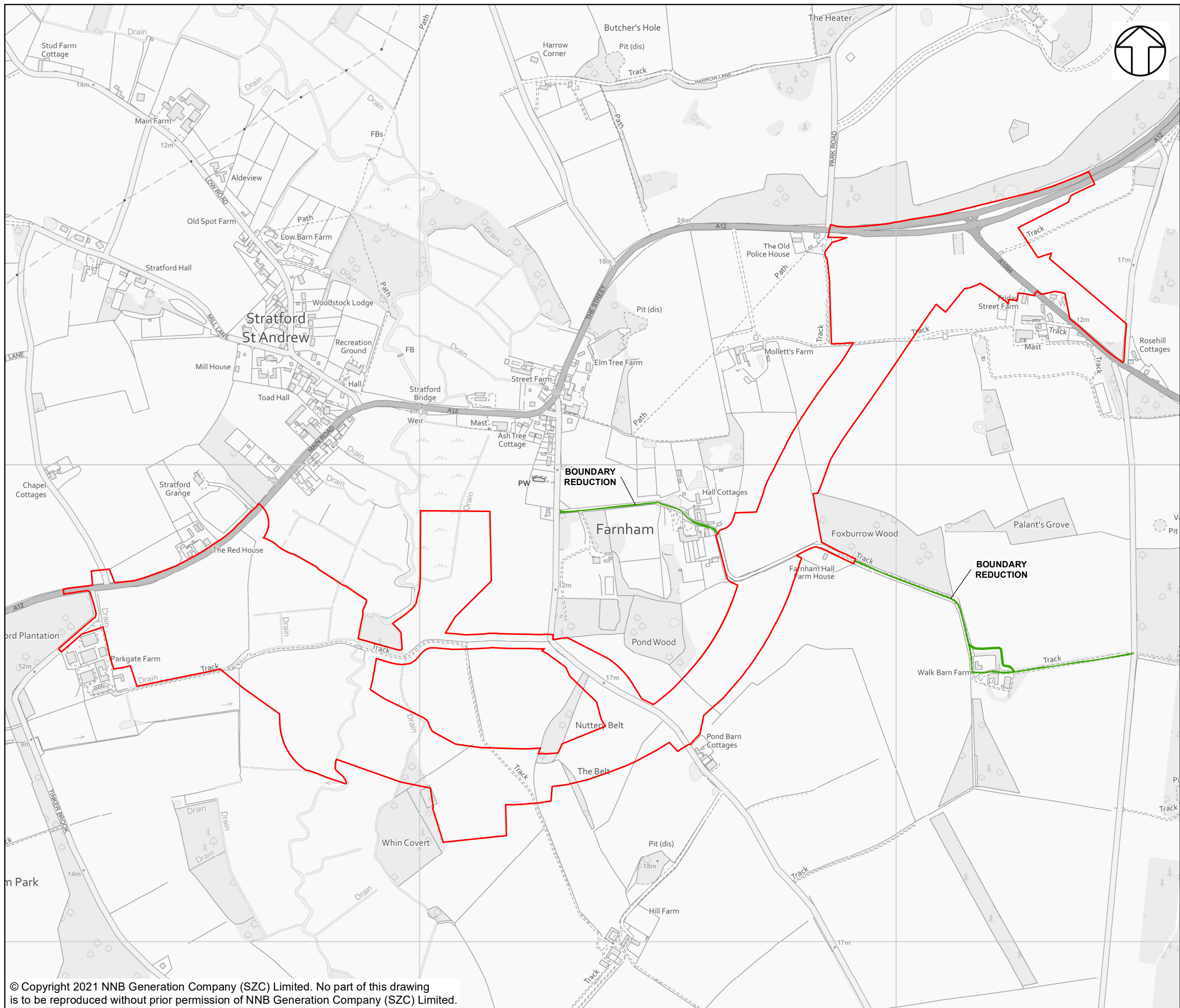

NOTES

KEY

- TWO VILLAGE BYPASS DEVELOPMENT SITE BOUNDARY
- BOUNDARY REDUCTION

NOT PROTECTIVELY MARKED

COPYRIGHT
 Reproduced from Ordnance Survey map with the permission of Ordnance Survey on behalf of the controller of Her Majesty's Stationary Office © Crown Copyright (2021). All Rights reserved. NNB GenCo 0100060408.



DOCUMENT:
 SECOND ENVIRONMENTAL STATEMENT
 ADDENDUM
 VOLUME 2
 CHAPTER 3
 TWO VILLAGE BYPASS

DRAWING TITLE:
 REVISED TWO VILLAGE BYPASS SITE BOUNDARY

DRAWING NO:
 FIGURE 3.1.1

DATE: JUL 2021	DRAWN: J.W.	SCALE: 1:7,500 @A3	REV: 01
-------------------	----------------	-----------------------	------------

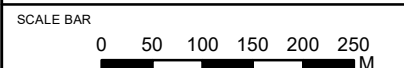

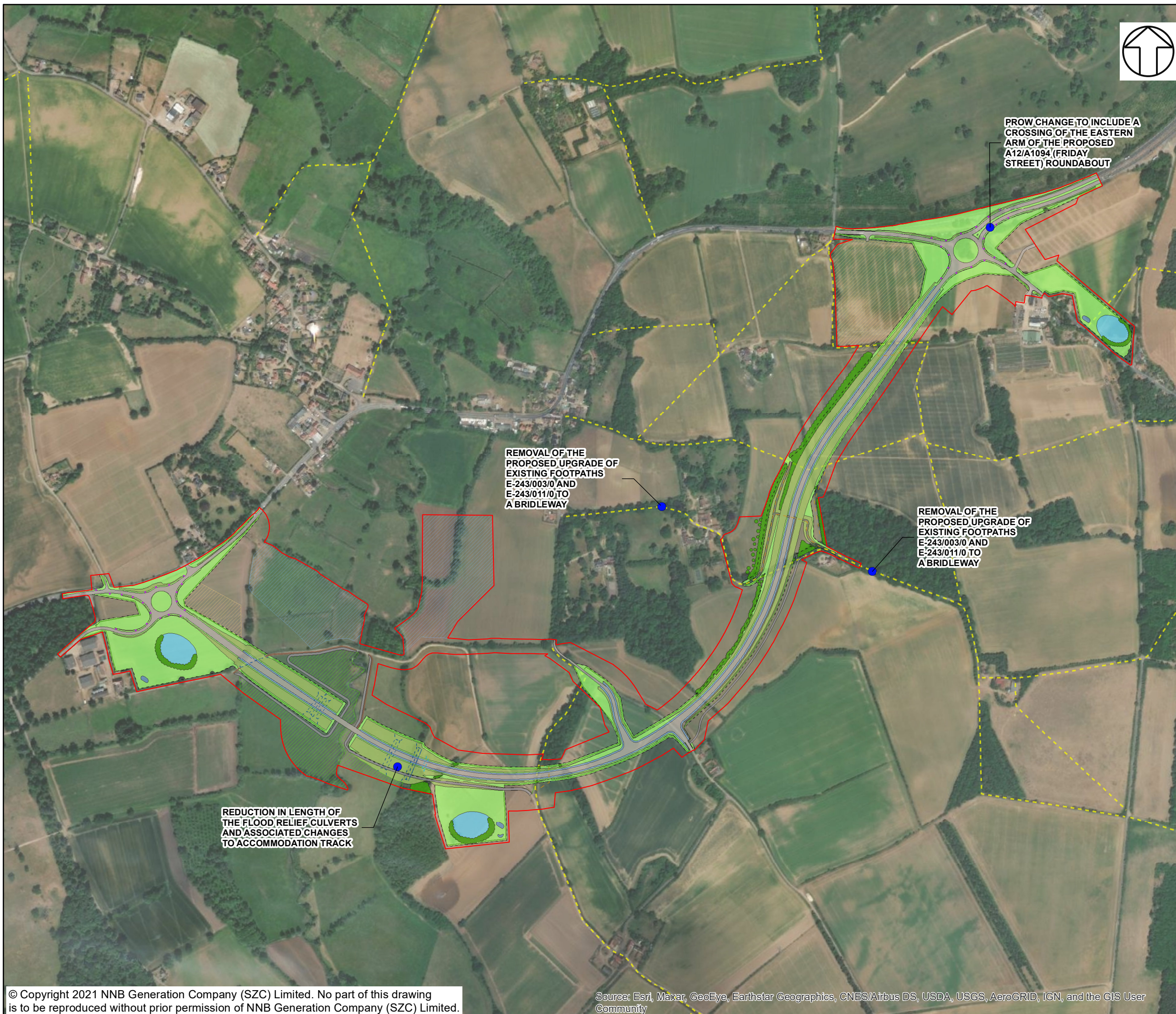

NOTES

KEY

- TWO VILLAGE BYPASS DEVELOPMENT SITE BOUNDARY
- PROJECT CHANGES (APPROXIMATE LOCATION)

PROW CHANGE TO INCLUDE A CROSSING OF THE EASTERN ARM OF THE PROPOSED A12/A1094 (FRIDAY STREET) ROUNDABOUT

REMOVAL OF THE PROPOSED UPGRADE OF EXISTING FOOTPATHS E-243/003/0 AND E-243/011/0 TO A BRIDLEWAY

REMOVAL OF THE PROPOSED UPGRADE OF EXISTING FOOTPATHS E-243/003/0 AND E-243/011/0 TO A BRIDLEWAY

REDUCTION IN LENGTH OF THE FLOOD RELIEF CULVERTS AND ASSOCIATED CHANGES TO ACCOMMODATION TRACK

BASE PLAN SHOWN IS THE ILLUSTRATIVE MASTERPLAN FROM JANUARY 2021 SUBMISSION. OTHER MINOR POTENTIAL DESIGN CHANGES TO BE CONFIRMED.

NOT PROTECTIVELY MARKED

COPYRIGHT
 Reproduced from Ordnance Survey map with the permission of Ordnance Survey on behalf of the controller of Her Majesty's Stationery Office © Crown Copyright (2021). All Rights reserved. NNB GenCo 0100060408.
 PROW data sourced from Suffolk CC on 27/02/2019 under OGL v3.0 are an interpretation of the Definitive Map and Statement, not the Definitive Map itself, and should not be relied on for determining the position or alignment of any public right of way. The data contains Ordnance Survey data © Crown copyright and database right 2019.



DOCUMENT:
 SECOND ENVIRONMENTAL STATEMENT
 ADDENDUM
 VOLUME 2
 CHAPTER 3
 TWO VILLAGE BYPASS

DRAWING TITLE:
 PROPOSED CHANGE 17 DESIGN CHANGES

DRAWING NO:
 FIGURE 3.2.1

DATE: JUL 2021	DRAWN: J.W.	SCALE: 1:7,500 @A3	REV: 01
-------------------	----------------	-----------------------	------------

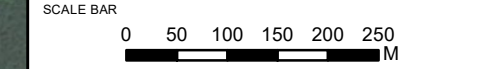

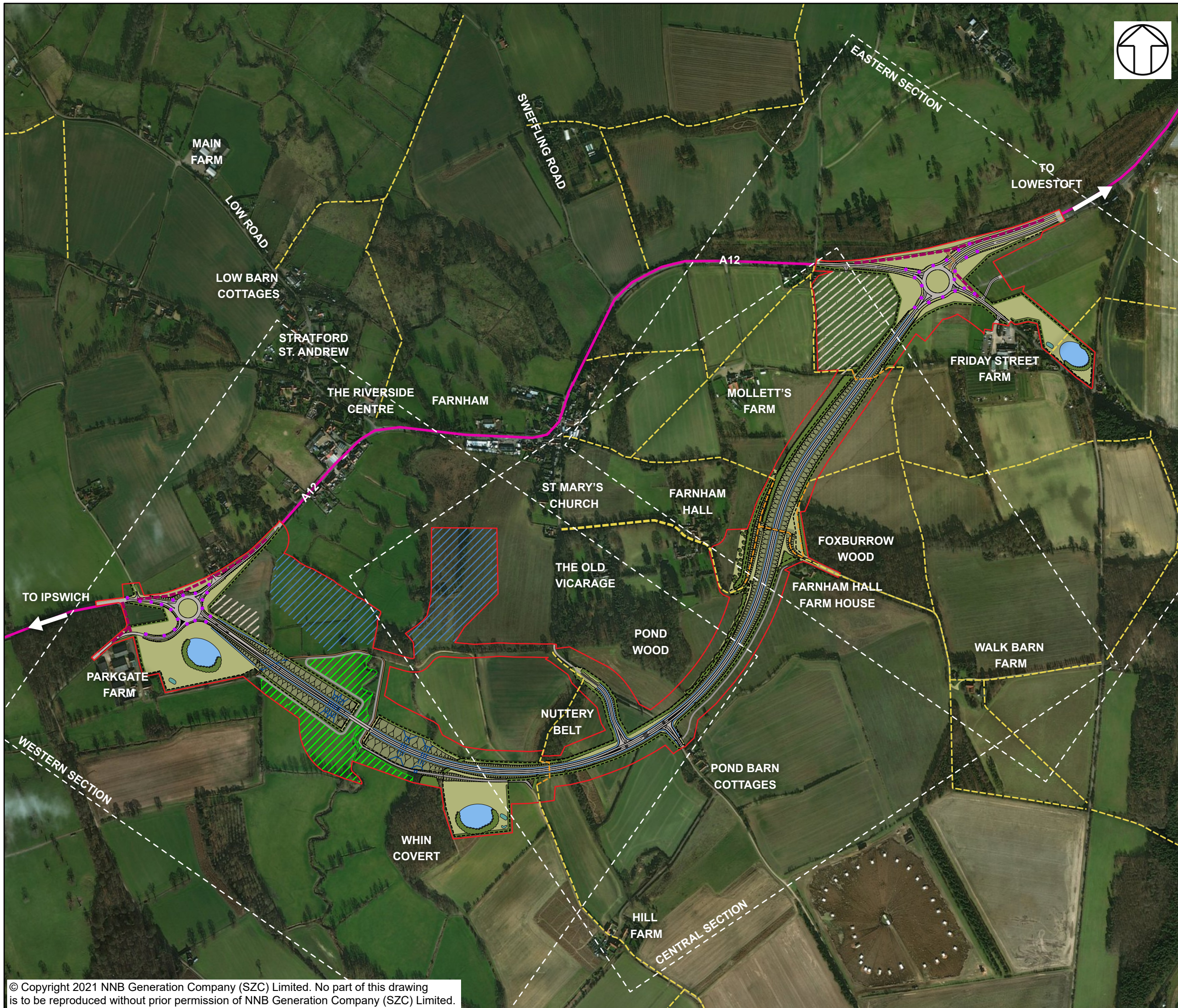

- NOTES**
FOR DETAILS OF PERMANENT AND TEMPORARY POSSESSION WITHIN ORDER LIMITS REFER TO LAND PLANS
- KEY**
- TWO VILLAGE BYPASS DEVELOPMENT SITE BOUNDARY
 - BYPASS
 - ACCOMMODATION TRACK
 - LIVESTOCK TRACK
 - PROPOSED HIGHWAY BOUNDARY FENCE
 - INDICATIVE TEMPORARY CONTRACTOR COMPOUND
 - INDICATIVE LIGHTING COLUMNS
 - GRASSED EMBANKMENTS/CUTTINGS
 - PROPOSED PLANTING
 - PROPOSED HEDGEROW
 - GRASSED AREAS
 - INDICATIVE POND FOR BIODIVERSITY NET GAIN
 - INDICATIVE INFILTRATION BASIN
 - INDICATIVE SWALE
 - PROPOSED CULVERT
 - INDICATIVE FLOOD COMPENSATION AREAS
 - INDICATIVE FLOODPLAIN GRASSLAND MITIGATION AREA
 - EXISTING PUBLIC RIGHT OF WAY
 - PROPOSED PERMANENT PUBLIC RIGHT OF WAY
 - HIGHWAY TO BE PERMANENTLY CONVERTED TO FOOTPATH
 - PROPOSED PERMANENT HIGHWAY (NON-MOTORISED USERS)
 - EXISTING A12

NOT PROTECTIVELY MARKED

COPYRIGHT
Reproduced from Ordnance Survey map with the permission of Ordnance Survey on behalf of the controller of Her Majesty's Stationery Office © Crown Copyright (2021). All Rights reserved. NNB GenCo 0100060408.
Esri, DigitalGlobe, GeoEye, Earthstar Geographics, CNES/Airbus DS, USDA, USGS, AeroGRID, IGN, and the GIS User Community.
PROW data sourced from Suffolk CC on 27/02/2019 under OGL v3.0 are an interpretation of the Definitive Map and Statement, not the Definitive Map itself, and should not be relied on for determining the position or alignment of any public right of way. The data contains Ordnance Survey data © Crown copyright and database right 2019.



DOCUMENT:
SECOND ENVIRONMENTAL STATEMENT ADDENDUM
VOLUME 2
CHAPTER 3
TWO VILLAGE BYPASS

DRAWING TITLE:
ILLUSTRATIVE MASTERPLAN OF THE TWO VILLAGE BYPASS – KEY PLAN

DRAWING NO:
FIGURE 3.2.2

DATE: JULY 2021 **DRAWN:** V.W. **SCALE:** 1:8,000 @A3

SCALE BAR
0 100 200 300
M

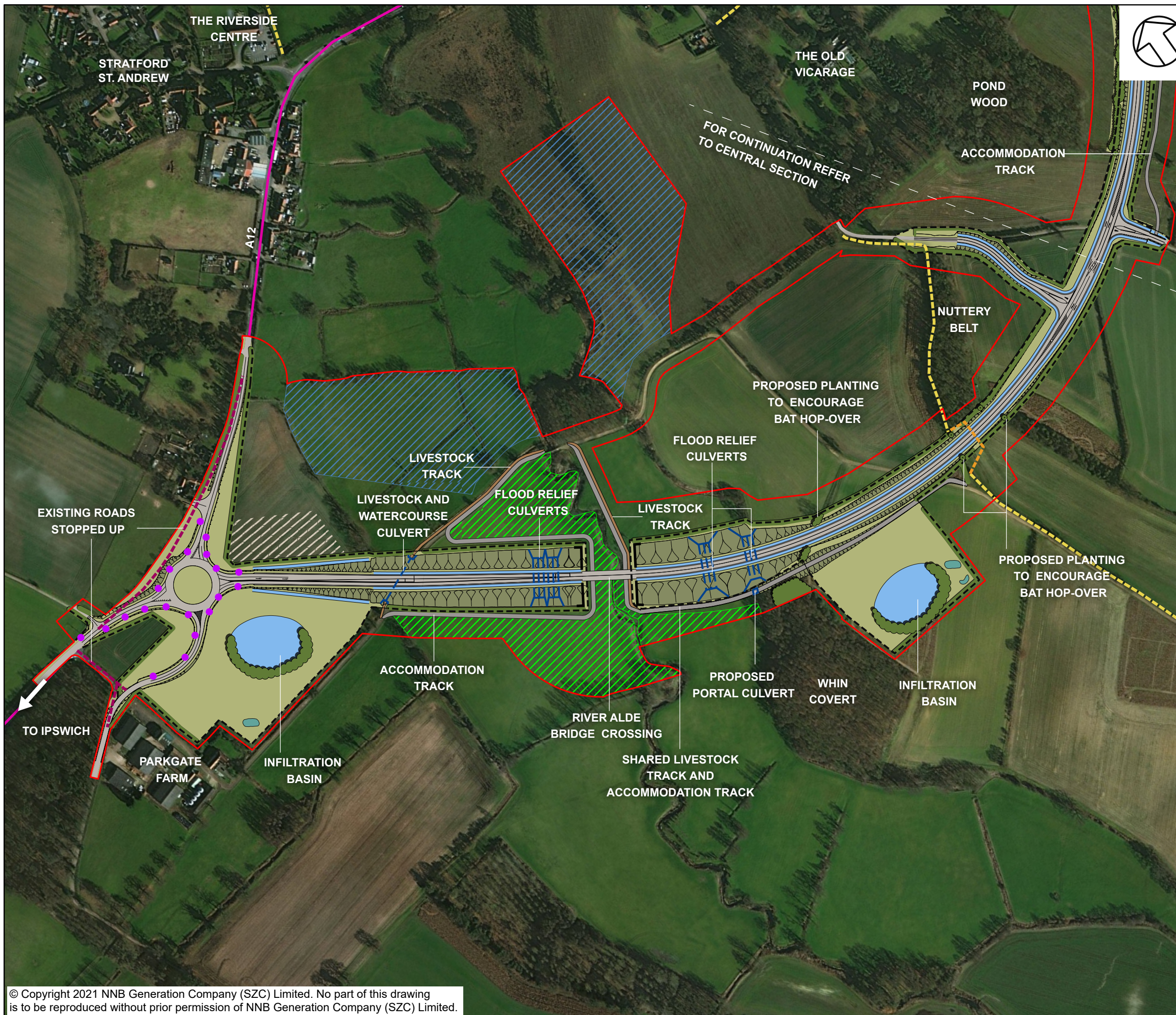

NOTES

FOR DETAILS OF PERMANENT AND TEMPORARY POSSESSION WITHIN ORDER LIMITS REFER TO LAND PLANS

KEY

- TWO VILLAGE BYPASS DEVELOPMENT SITE BOUNDARY
- BYPASS
- ACCOMMODATION TRACK
- LIVESTOCK TRACK
- PROPOSED HIGHWAY BOUNDARY FENCE
- INDICATIVE TEMPORARY CONTRACTOR COMPOUND
- INDICATIVE LIGHTING COLUMNS
- GRASSED EMBANKMENTS/CUTTINGS
- PROPOSED PLANTING
- PROPOSED HEDGEROW
- GRASSED AREAS
- INDICATIVE POND FOR BIODIVERSITY NET GAIN
- INDICATIVE INFILTRATION BASIN
- INDICATIVE SWALE
- PROPOSED CULVERT
- INDICATIVE FLOOD COMPENSATION AREAS
- INDICATIVE FLOODPLAIN GRASSLAND MITIGATION AREA
- EXISTING PUBLIC RIGHT OF WAY
- PROPOSED PERMANENT PUBLIC RIGHT OF WAY
- HIGHWAY TO BE PERMANENTLY CONVERTED TO FOOTPATH
- PROPOSED PERMANENT HIGHWAY (NON MOTORISED USERS)
- EXISTING A12

NOT PROTECTIVELY MARKED

COPYRIGHT
 Reproduced from Ordnance Survey map with the permission of Ordnance Survey on behalf of the controller of Her Majesty's Stationery Office © Crown Copyright (2021). All Rights reserved. NNB GenCo 0100060408.
 Esri, DigitalGlobe, GeoEye, Earthstar Geographics, CNES/Airbus DS, USDA, USGS, AeroGRID, IGN, and the GIS User Community.
 PROW data sourced from Suffolk CC on 27/02/2019 under OGL v3.0 are an interpretation of the Definitive Map and Statement, not the Definitive Map itself, and should not be relied on for determining the position or alignment of any public right of way. The data contains Ordnance Survey data © Crown copyright and database right 2019.



DOCUMENT:
 SECOND ENVIRONMENTAL STATEMENT ADDENDUM
 VOLUME 2
 CHAPTER 3
 TWO VILLAGE BYPASS

DRAWING TITLE:
 ILLUSTRATIVE MASTERPLAN OF THE TWO VILLAGE BYPASS – WESTERN SECTION

DRAWING NO:
 FIGURE 3.2.3

DATE: JULY 2021 DRAWN: V.W. SCALE: 1:4,000 @A3

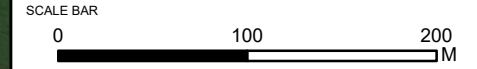

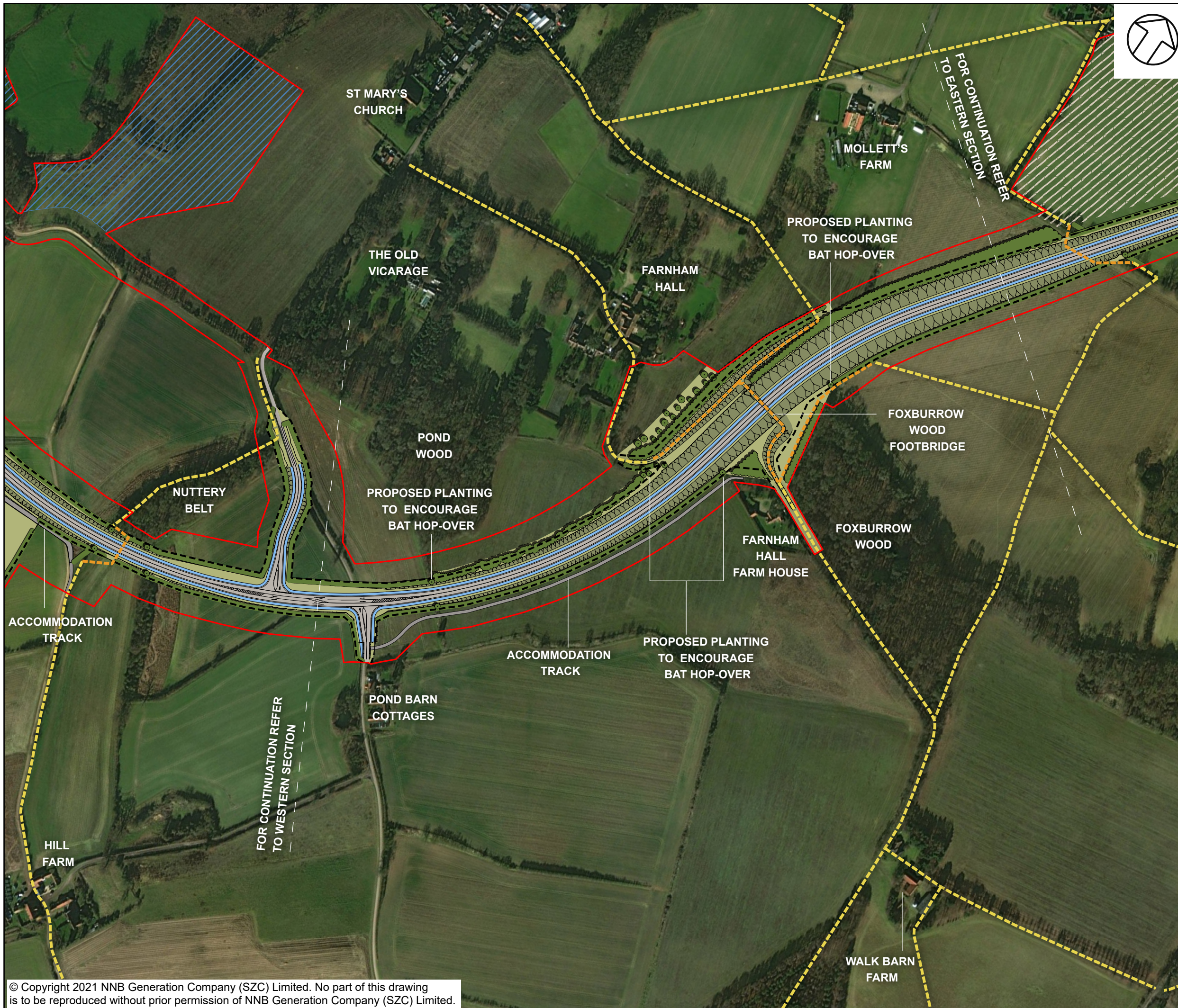

NOTES
FOR DETAILS OF PERMANENT AND TEMPORARY POSSESSION WITHIN ORDER LIMITS REFER TO LAND PLANS

KEY

- TWO VILLAGE BYPASS DEVELOPMENT SITE BOUNDARY
- BYPASS
- ACCOMMODATION TRACK
- LIVESTOCK TRACK
- PROPOSED HIGHWAY BOUNDARY FENCE
- INDICATIVE TEMPORARY CONTRACTOR COMPOUND
- INDICATIVE LIGHTING COLUMNS
- GRASSED EMBANKMENTS/CUTTINGS
- PROPOSED PLANTING
- PROPOSED HEDGEROW
- GRASSED AREAS
- INDICATIVE POND FOR BIODIVERSITY NET GAIN
- INDICATIVE INFILTRATION BASIN
- INDICATIVE SWALE
- PROPOSED CULVERT
- INDICATIVE FLOOD COMPENSATION AREAS
- INDICATIVE FLOODPLAIN GRASSLAND MITIGATION AREA
- EXISTING PUBLIC RIGHT OF WAY
- PROPOSED PERMANENT PUBLIC RIGHT OF WAY
- HIGHWAY TO BE PERMANENTLY CONVERTED TO FOOTPATH
- PROPOSED PERMANENT HIGHWAY (NON MOTORISED USERS)
- EXISTING A12

NOT PROTECTIVELY MARKED

COPYRIGHT
Reproduced from Ordnance Survey map with the permission of Ordnance Survey on behalf of the controller of Her Majesty's Stationery Office © Crown Copyright (2021). All Rights reserved. NNB GenCo 0100060408.
Esri, DigitalGlobe, GeoEye, Earthstar Geographics, CNES/Airbus DS, USDA, USGS, AeroGRID, IGN, and the GIS User Community.
PROW data sourced from Suffolk CC on 27/02/2019 under OGL v3.0 are an interpretation of the Definitive Map and Statement, not the Definitive Map itself, and should not be relied on for determining the position or alignment of any public right of way. The data contains Ordnance Survey data © Crown copyright and database right 2019.



DOCUMENT:
SECOND ENVIRONMENTAL STATEMENT ADDENDUM
VOLUME 2
CHAPTER 3
TWO VILLAGE BYPASS

DRAWING TITLE:
ILLUSTRATIVE MASTERPLAN OF THE TWO VILLAGE BYPASS - CENTRAL SECTION

DRAWING NO:
FIGURE 3.2.4

DATE: JULY 2021 **DRAWN:** V.W. **SCALE:** 1:4,000 @A3

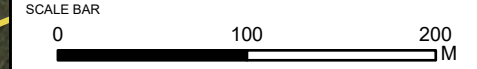

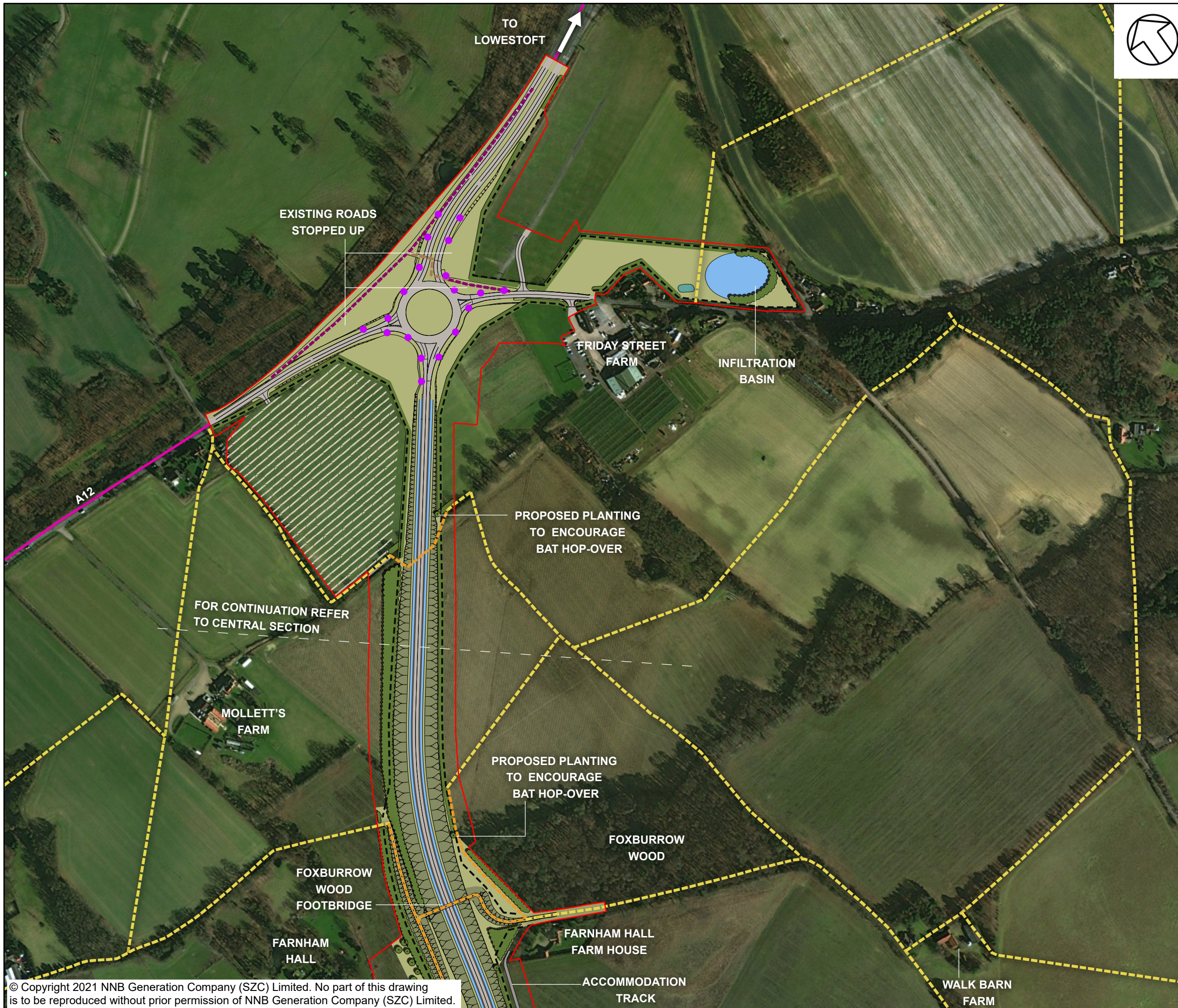

NOTES

FOR DETAILS OF PERMANENT AND TEMPORARY POSSESSION WITHIN ORDER LIMITS REFER TO LAND PLANS

KEY

- TWO VILLAGE BYPASS DEVELOPMENT SITE BOUNDARY
- BYPASS
- ACCOMMODATION TRACK
- LIVESTOCK TRACK
- PROPOSED HIGHWAY BOUNDARY FENCE
- INDICATIVE TEMPORARY CONTRACTOR COMPOUND
- INDICATIVE LIGHTING COLUMNS
- GRASSED EMBANKMENTS/CUTTINGS
- PROPOSED PLANTING
- PROPOSED HEDGEROW
- GRASSED AREAS
- INDICATIVE POND FOR BIODIVERSITY NET GAIN
- INDICATIVE INFILTRATION BASIN
- INDICATIVE SWALE
- PROPOSED CULVERT
- INDICATIVE FLOOD COMPENSATION AREAS
- INDICATIVE FLOODPLAIN GRASSLAND MITIGATION AREA
- EXISTING PUBLIC RIGHT OF WAY
- PROPOSED PERMANENT PUBLIC RIGHT OF WAY
- HIGHWAY TO BE PERMANENTLY CONVERTED TO FOOTPATH
- PROPOSED PERMANENT HIGHWAY (NON-MOTORISED USERS)
- EXISTING A12

NOT PROTECTIVELY MARKED

COPYRIGHT
 Reproduced from Ordnance Survey map with the permission of Ordnance Survey on behalf of the controller of Her Majesty's Stationery Office © Crown Copyright (2021). All Rights reserved. NNB GenCo 0100060408.
 Esri, DigitalGlobe, GeoEye, Earthstar Geographics, CNES/Airbus DS, USDA, USGS, AeroGRID, IGN, and the GIS User Community.
 PROW data sourced from Suffolk CC on 27/02/2019 under OGL v3.0 are an interpretation of the Definitive Map and Statement, not the Definitive Map itself, and should not be relied on for determining the position or alignment of any public right of way. The data contains Ordnance Survey data © Crown copyright and database right 2019.



DOCUMENT:
 SECOND ENVIRONMENTAL STATEMENT ADDENDUM
 VOLUME 2
 CHAPTER 3
 TWO VILLAGE BYPASS

DRAWING TITLE:
 ILLUSTRATIVE MASTERPLAN OF THE TWO VILLAGE BYPASS - EASTERN SECTION

DRAWING NO:
 FIGURE 3.2.5

DATE: JULY 2021 **DRAWN:** V.W. **SCALE:** 1:4,000 @A3

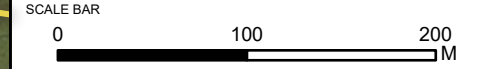

© Copyright 2021 NNB Generation Company (SZC) Limited. No part of this drawing is to be reproduced without prior permission of NNB Generation Company (SZC) Limited.

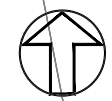
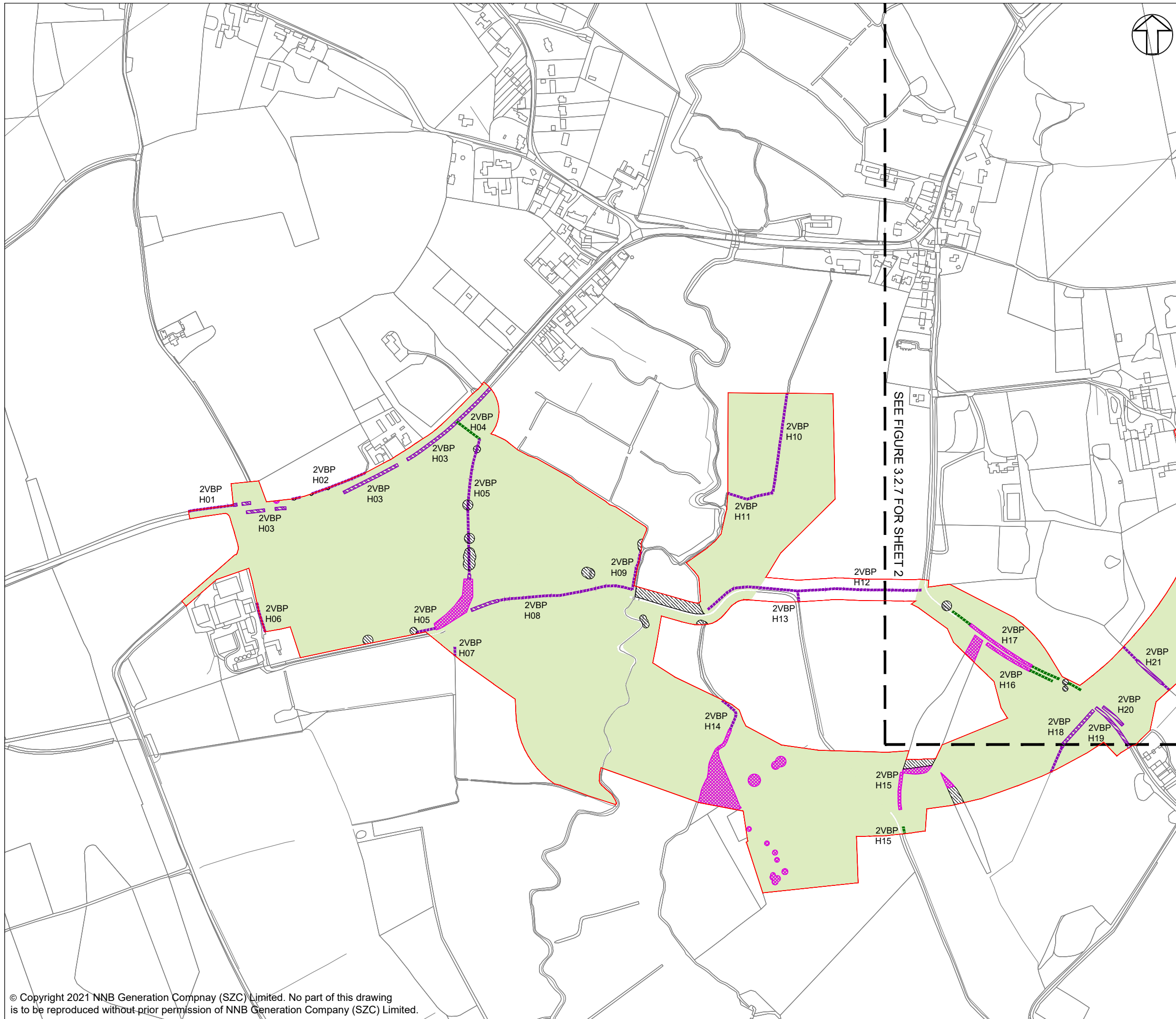

NOTES:

1. FOR DETAILS OF PERMANENT AND TEMPORARY POSSESSION WITHIN ORDER LIMITS REFER TO LAND PLANS.
2. THE LOCATIONS OF FEATURES SHOWN ARE INDICATIVE ONLY. EXACT LOCATIONS TO BE CONFIRMED ON SITE.
3. ADDITIONAL FEATURES MAY BE PRESENT ON SITE THAT HAVE NOT BEEN IDENTIFIED.
4. THIS DRAWING IS BASED ON AERIAL PHOTOGRAPHS AND SITE VISITS.
5. FOR HEDGEROW REFERENCES (H01-H32) PLEASE REFER TO SCHEDULE 21 OF DRAFT DCO (DOC REF 3.1 (D)).
6. WITHIN THE AREA SHOWN AS 'GENERAL SITE CLEARANCE' NOT EVERYTHING WOULD BE CLEARED. SITE CLEARANCE WOULD BE THE MINIMUM REQUIRED TO UNDERTAKE THE WORKS. GENERAL SITE CLEARANCE CONSISTS OF REMOVAL OF OVERGROWN VEGETATION IN VERGES, AND TOPSOIL REMOVAL AND DISPOSAL.

KEY:

- TWO VILLAGE BYPASS DEVELOPMENT
- SITE BOUNDARY
- RETAINED HEDGEROW
- RETAINED IMPORTANT HEDGEROW (HEDGEROW REGULATIONS 1997)
- RETAINED AND ENHANCED TREES AND SHRUBS
- AREA OF GENERAL SITE CLEARANCE FOR CONSTRUCTION WORKS WITHIN THE SITE
- VEGETATION TO BE REMOVED
- IMPORTANT HEDGEROW (HEDGEROW REGULATIONS 1997) TO BE REMOVED

NOT PROTECTIVELY MARKED

COPYRIGHT:
 Reproduced from Ordnance Survey map with the permission of Ordnance Survey on behalf of the controller of Her Majesty's Stationary Office © Crown copyright (2021). All Rights reserved. NNB GenCo Licence: 0100060408



DOCUMENT:
 SECOND ENVIRONMENTAL STATEMENT ADDENDUM
 VOLUME 2
 CHAPTER 3
 TWO VILLAGE BYPASS

DRAWING TITLE:
 SITE CLEARANCE PLAN
 SHEET 1 OF 2

DRAWING NO:
 FIGURE 3.2.6

DATE: JULY 2021 **DRAWN:** J.B. **SCALE:** 1:5000 @ A3 **REVISION:** 3.0

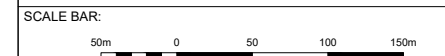

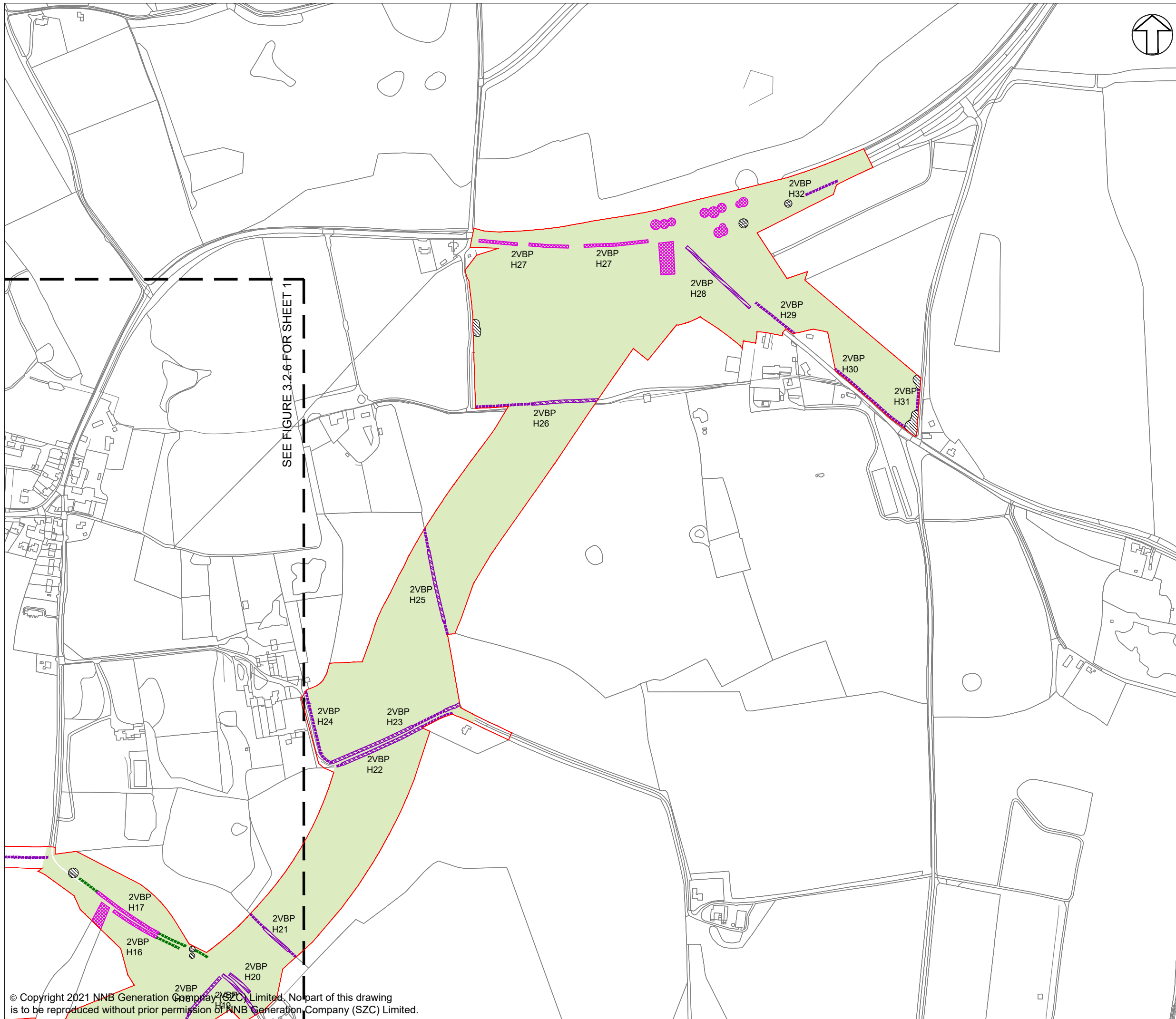

NOTES:

1. FOR DETAILS OF PERMANENT AND TEMPORARY POSSESSION WITHIN ORDER LIMITS REFER TO LAND PLANS.
2. THE LOCATIONS OF FEATURES SHOWN ARE INDICATIVE ONLY. EXACT LOCATIONS TO BE CONFIRMED ON SITE.
3. ADDITIONAL FEATURES MAY BE PRESENT ON SITE THAT HAVE NOT BEEN IDENTIFIED.
4. THIS DRAWING IS BASED ON AERIAL PHOTOGRAPHS AND SITE VISITS.
5. FOR HEDGEROW REFERENCES (H01-H32) PLEASE REFER TO SCHEDULE 21 OF DRAFT DCO (DOC REF 3.1(D)).
6. WITHIN THE AREA SHOWN AS 'GENERAL SITE CLEARANCE' NOT EVERYTHING WOULD BE CLEARED. SITE CLEARANCE WOULD BE THE MINIMUM REQUIRED TO UNDERTAKE THE WORKS. GENERAL SITE CLEARANCE CONSISTS OF REMOVAL OF OVERGROWN VEGETATION IN VERGES, AND TOPSOIL REMOVAL AND DISPOSAL.

KEY:

- TWO VILLAGE BYPASS DEVELOPMENT SITE BOUNDARY
- - - - - RETAINED HEDGEROW
- - - - - RETAINED IMPORTANT HEDGEROW (HEDGEROW REGULATIONS 1997)
- RETAINED AND ENHANCED TREES AND SHRUBS
- AREA OF GENERAL SITE CLEARANCE FOR CONSTRUCTION WORKS WITHIN THE SITE
- VEGETATION TO BE REMOVED
- IMPORTANT HEDGEROW (HEDGEROW REGULATIONS 1997) TO BE REMOVED

NOT PROTECTIVELY MARKED

COPYRIGHT:

Reproduced from Ordnance Survey map with the permission of Ordnance Survey on behalf of the controller of Her Majesty's Stationery Office © Crown copyright (2021). All Rights reserved. NNB GenCo Licence: 0100060408



DOCUMENT:

SECOND ENVIRONMENTAL STATEMENT ADDENDUM
VOLUME 2
CHAPTER 3
TWO VILLAGE BYPASS

DRAWING TITLE:

SITE CLEARANCE PLAN
SHEET 2 OF 2

DRAWING NO.:

FIGURE 3.2.7

DATE: JULY 2021 DRAWN: J.B. SCALE: 1:5000 @ A3 REVISION: 3.0

SCALE BAR:

